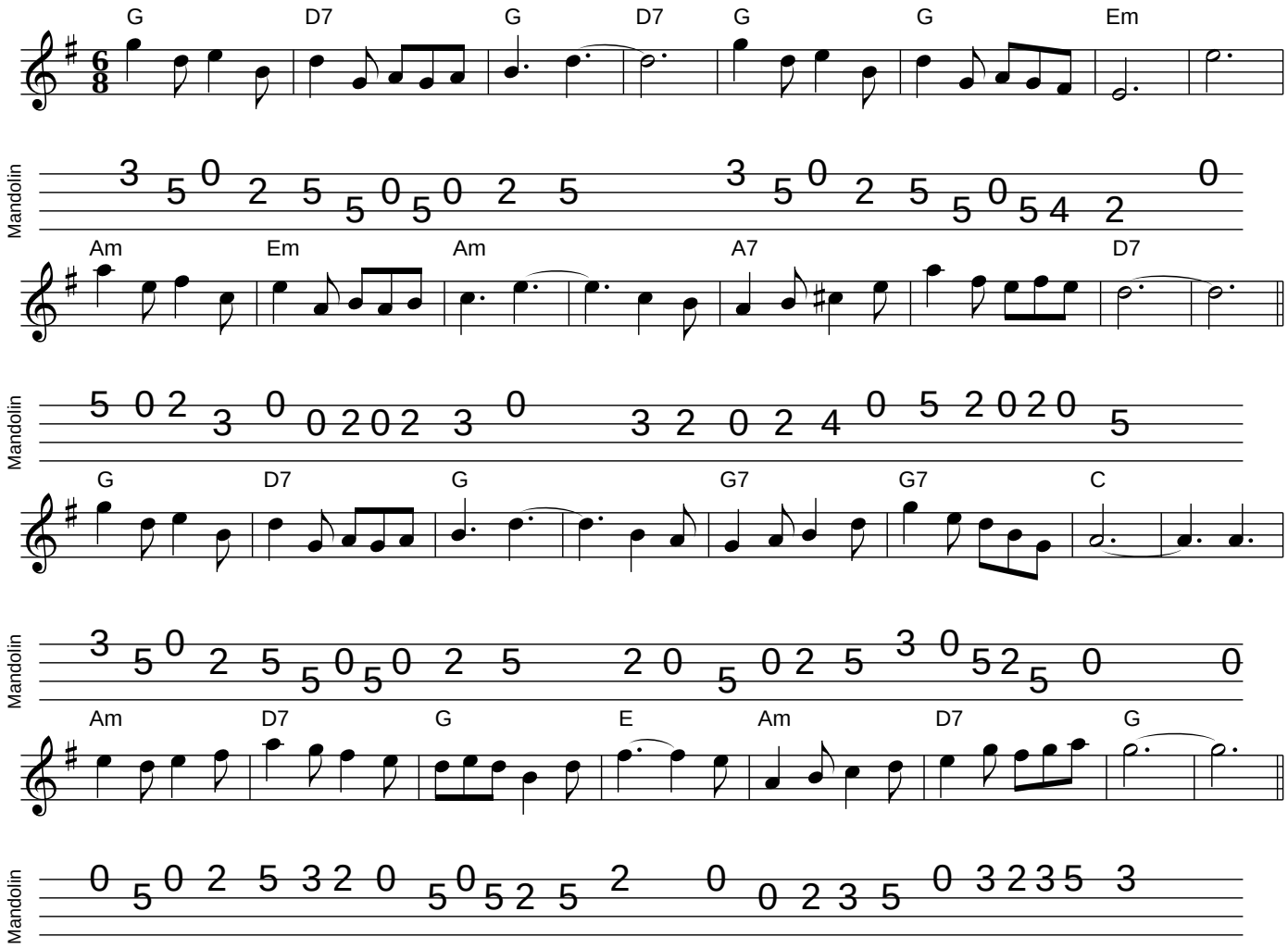Stratfield Saye