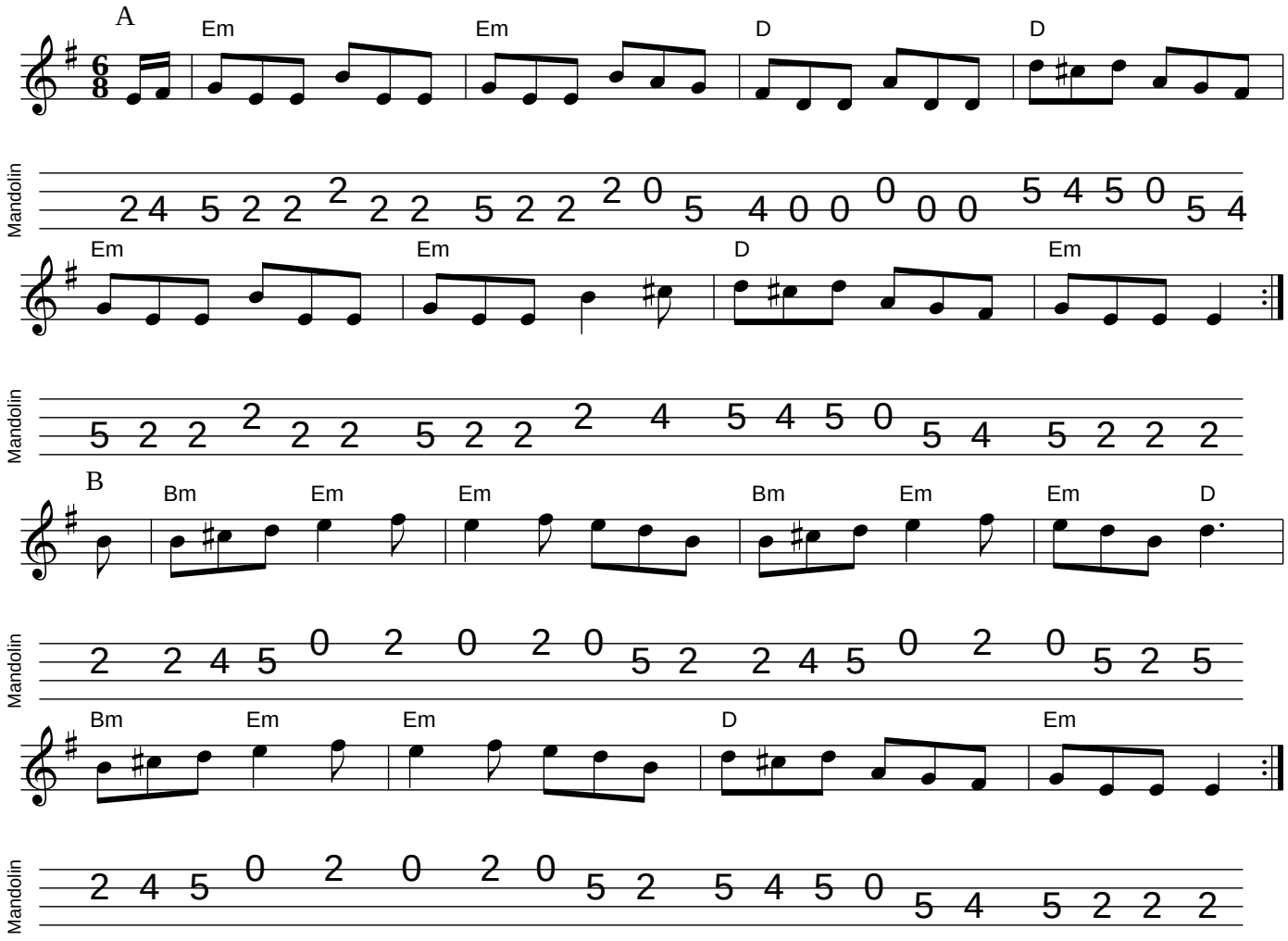Swallowtail