Fermoy Lasses

banjo−tablatures.com
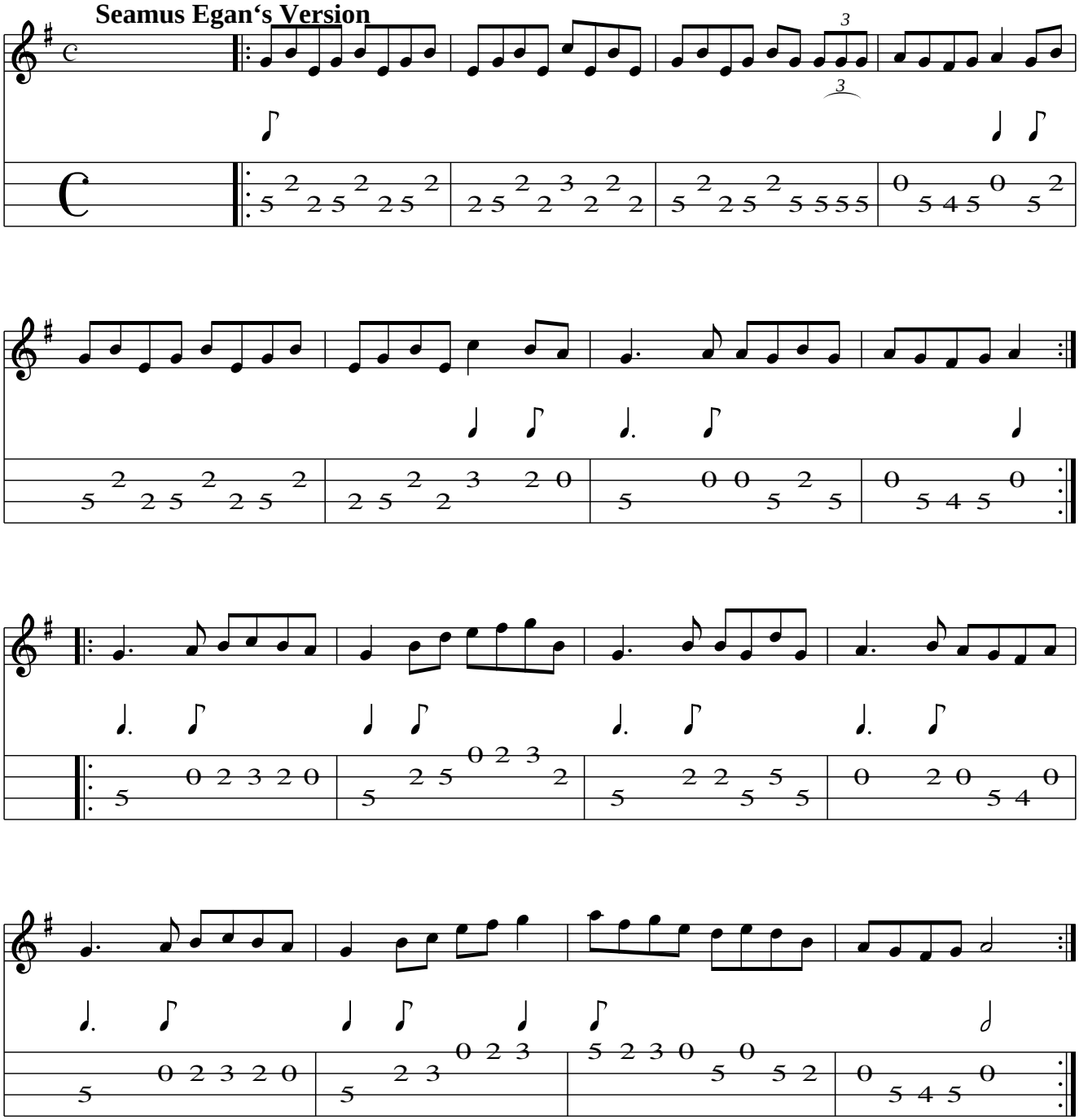
Seamus Egan‘s Version