Crosses Of Annagh, The
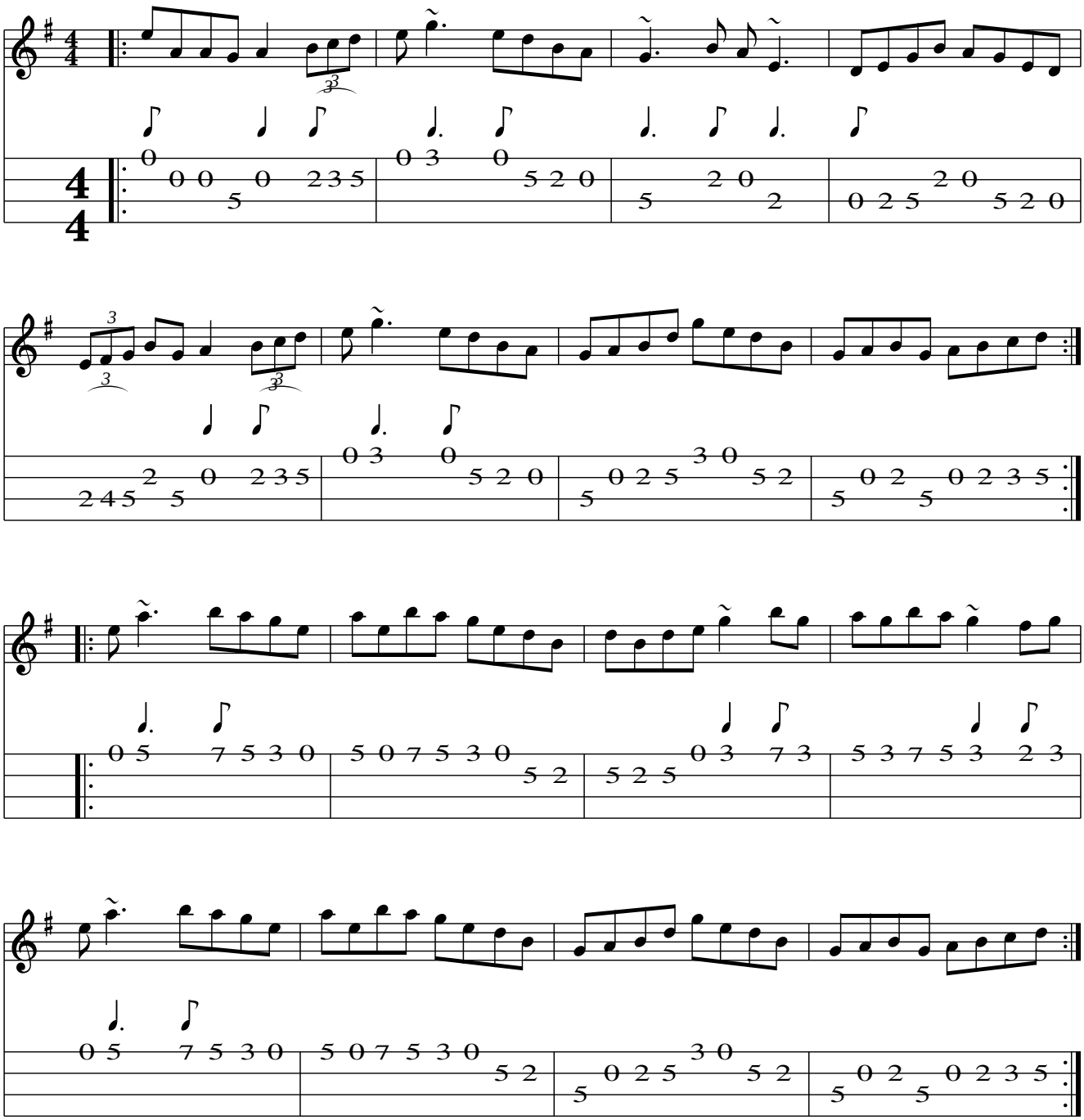
banjo−tablatures.com